TEXAS A&M UNIVERSITY COMMERCE

Velma K. Waters Library
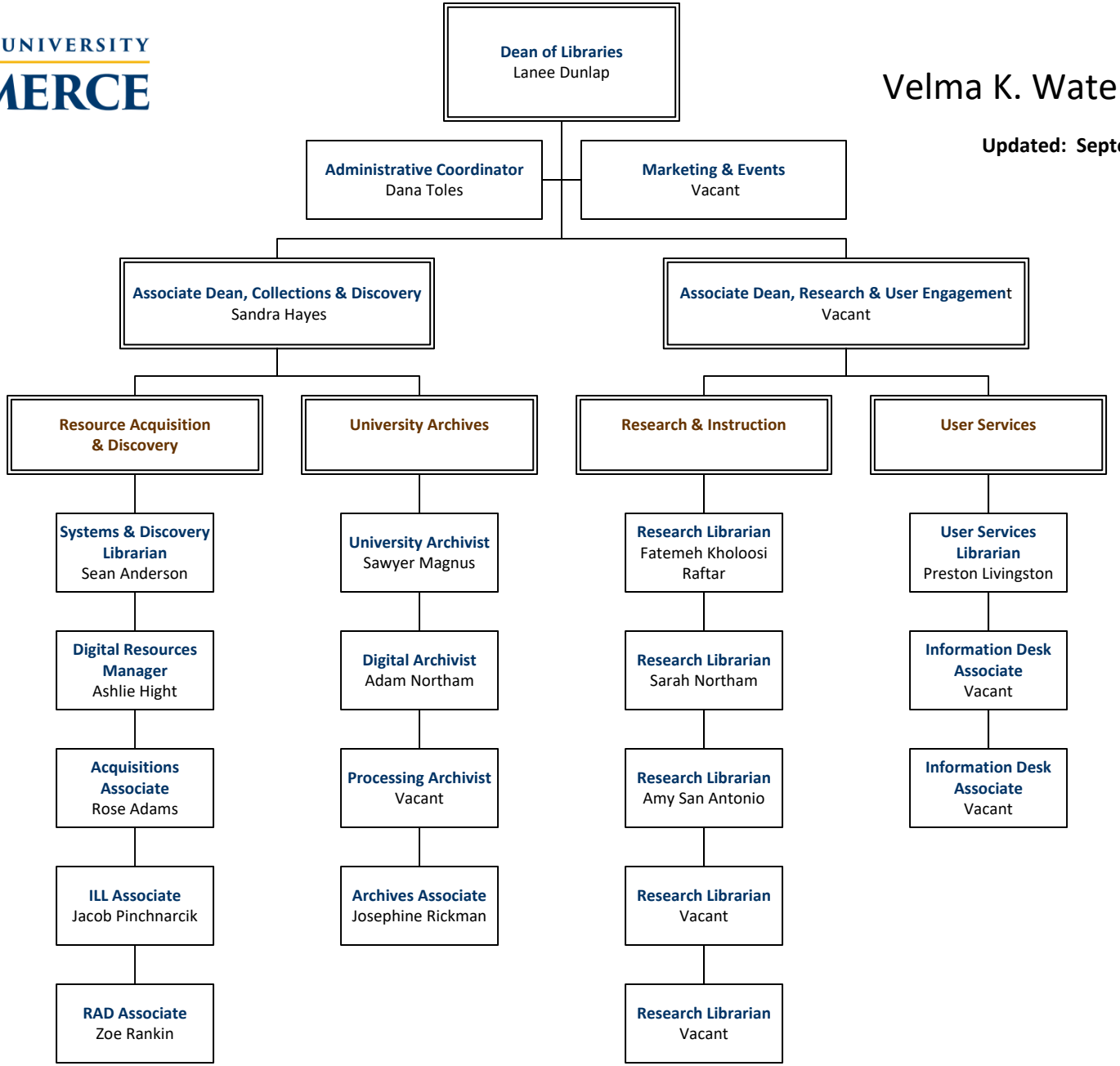
Updated: September 2022